

Patient report

Bio-Rad DATE: 05/03/2019
D-10 TIME: 03:46 PM
S/N: #DJ4I016123 Software version: 4.20-2
Sample ID: 10430728
Injection date 05/03/2019 03:02 PM
Injection #: 39 Method: HbA1c
Rack #: --- Rack position: 1

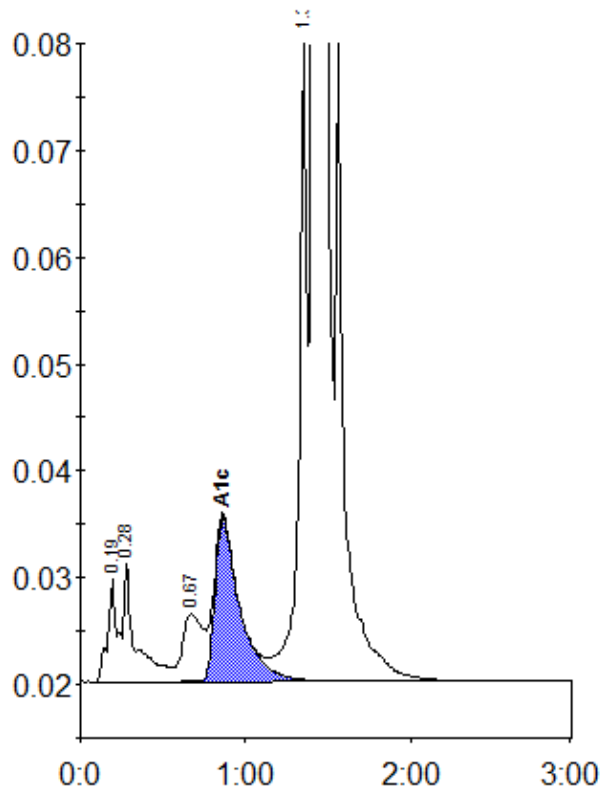

Peak table - ID: 10430728

| Peak | R.time | Height | Area | Area % |
|-------------|--------|---------|---------|--------|
| A1a | 0.19 | 9547 | 38776 | 1.0 |
| A1b | 0.28 | 11167 | 56214 | 1.4 |
| LA1c/CHb-1 | 0.67 | 6313 | 54397 | 1.4 |
| A1c | 0.86 | 15268 | 159750 | 5.6 |
| P3 | 1.36 | 60346 | 200961 | 5.1 |
| A0 | 1.41 | 1046519 | 3400128 | 87.0 |
| Total Area: | | 3910226 | | |

| | |
|----------------|-----|
| Concentration: | % |
| A1c | 5.6 |